

PLAN SHOWING THE PROPOSED CONSTRUCTION OF A RESIDENTIAL BUILDING AT PLOT NO 3 SURVEY NO 134/3E1 PART OF 167 PERUNGALATHUR VILLAGE, SAIDAPET TALUK, CHINGLEPUT DIST. SCALE 1:100

Scouting Plan.
A2/27323/90
24/11/91
PAT
AP.

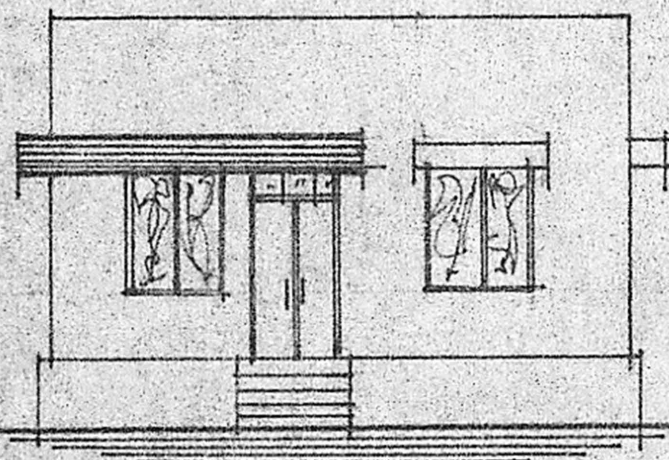

ELEVATION

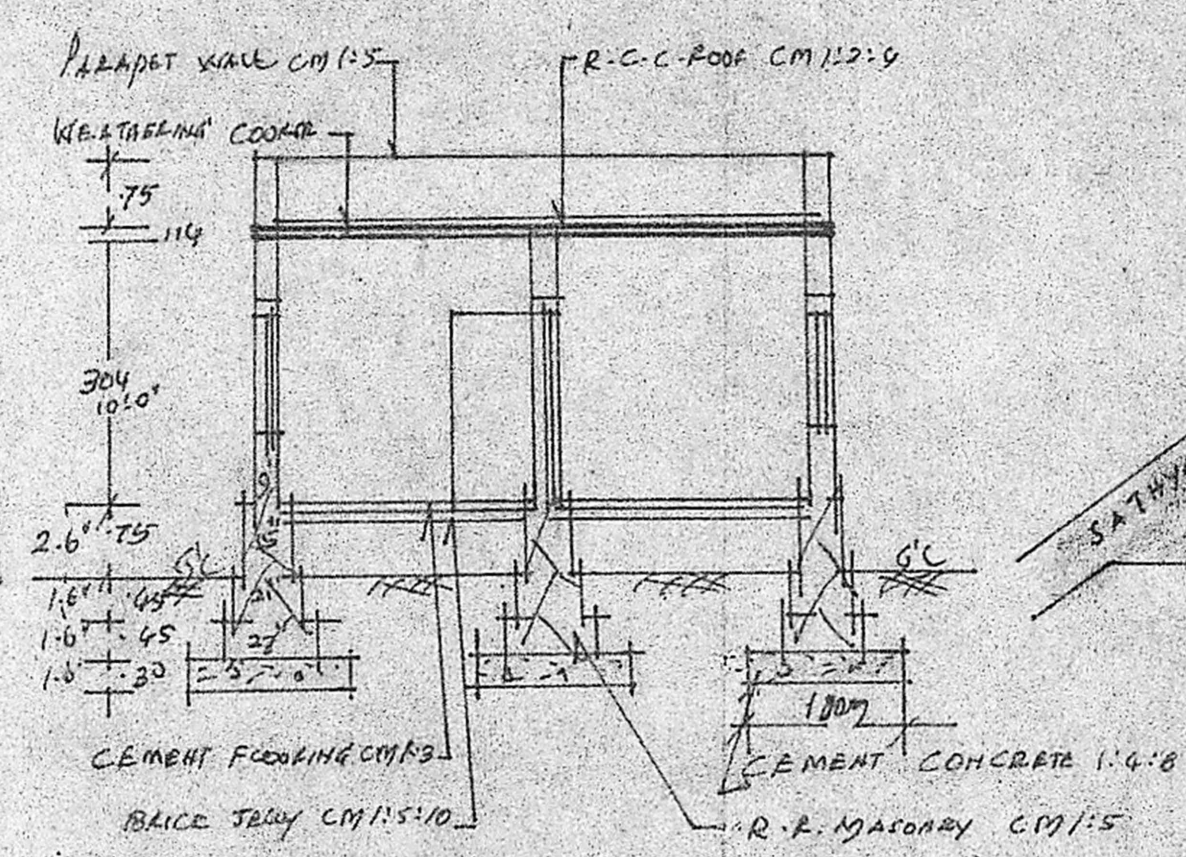

SECTION ON AA'

- REFERENCE
- D1 DOOR 1.0 X 2.13
 - D DOOR 1.0 X 1.93
 - D2 DOOR .75 X 1.67
 - W WINDOW 1.21 X 1.37
 - W1 WINDOW .90 X 1.37
 - BRICK WORK IN CM 1:5
 - AREA OF THE PLOT 220 SQ.M
 - PRO. BULD. PLINTH AREA 668 SQ.FEET OR 61 SQ.M
 - BATH & W.C. PLINTH AREA 55 SQ.FEET OR 5.1 SQ.M
- PRO. BULD. CON. SITE

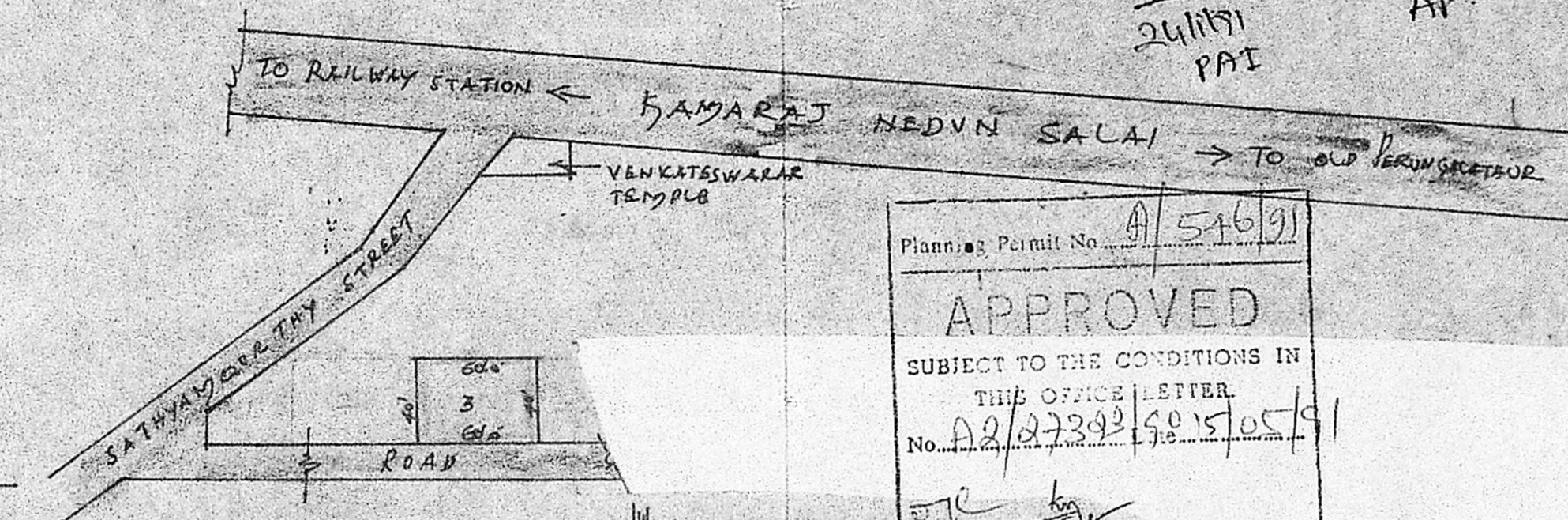

Planning Permit No. A/546/91
APPROVED
SUBJECT TO THE CONDITIONS IN THIS OFFICE LETTER.
No. A2/27323/90/15/05/91
FOR MEMBER SECRETARY
MADRAS METROPOLITAN DEVELOPMENT AUTHORITY
MADRAS - 600 008.

K. KRISHNA RAJAN, I.C.E.
Consulting Engineer,
LICENSED SURVEYOR
TAMBARAM MUNICIPALITY
3, Brindavan Avenue, Krishna Vasti,
TAMBARAM WEST,
MADRAS-600 045.

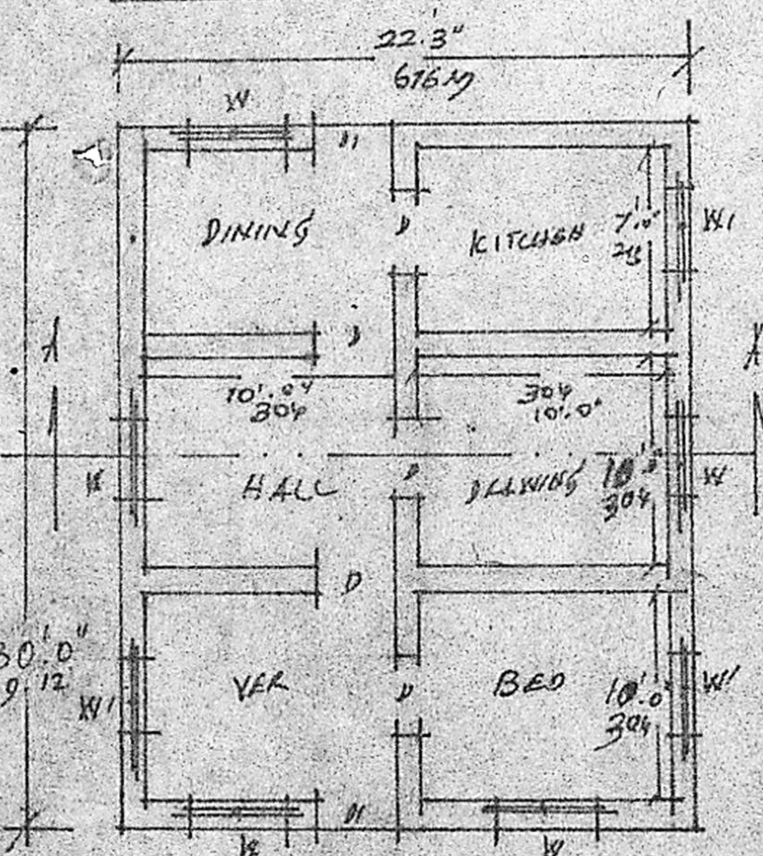

PLAN

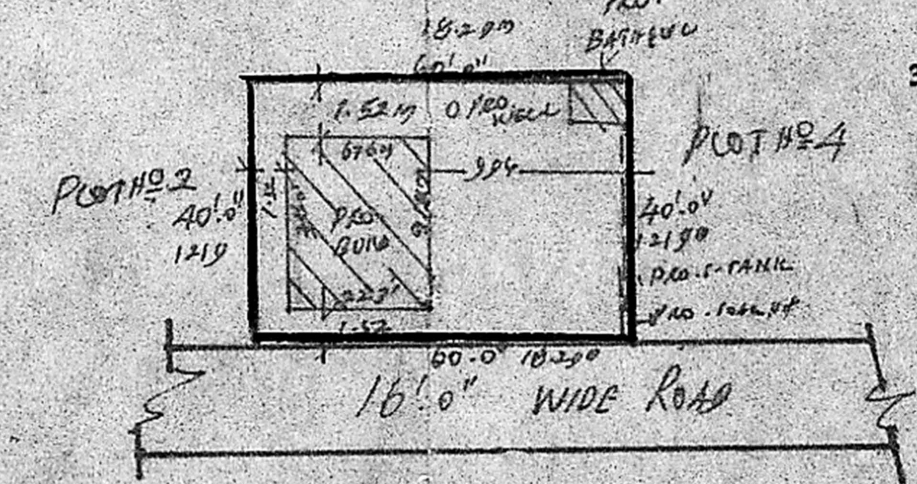
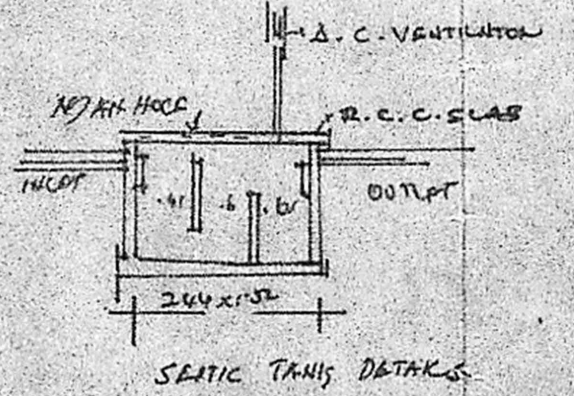
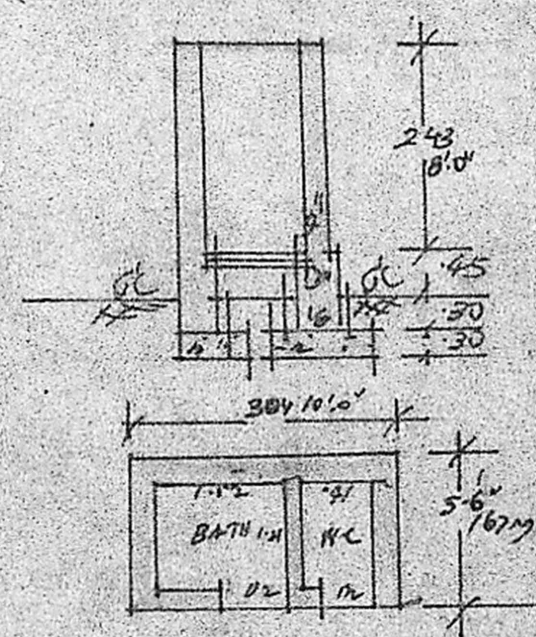

SITE PLAN SCALE 1:500

R. Babbar
OWNER